

INITIAL RECEIPT

United States Department of the Interior
Bureau of Land Management
 DIV OF LANDS, MINRLS & ENERGY
 ONE N CENTRAL AVE
 PHOENIX, AZ 85004 -4427
 Phone: 602-417-9200

Receipt	
No:	4658965

Transaction #: 4782117
Date of Transaction: 01/10/2020

CUSTOMER:	
	ADAM HARPER PO BOX 11481 PRESCOTT, AZ 86304-1481 US

LINE #	QTY	DESCRIPTION	REMARKS	UNIT PRICE	TOTAL
1	3.00	LOCATABLE MINERALS / MINING CLAIMS-NEW, UNADJUD, ONE OR MORE AUTH NOS / NEW MINING CLAIM PROCESSING FEE CASES: AMC458851/\$20.00, AMC458852/\$20.00, AMC458853/\$20.00		- n/a -	60.00
2	3.00	LOCATABLE MINERALS / MINING CLAIMS-NEW, UNADJUD, ONE OR MORE AUTH NOS / NEW MINING CLAIMS LOCATION FEE CASES: AMC458851/\$40.00, AMC458852/\$40.00, AMC458853/\$40.00		- n/a -	120.00
3	3.00	LOCATABLE MINERALS / MINING CLAIMS-NEW, UNADJUD, ONE OR MORE AUTH NOS / NEW MINING CLAIMS MAINTENANCE FEE CASES: AMC458851/\$165.00, AMC458852/\$165.00, AMC458853/\$165.00		- n/a -	495.00
TOTAL:					\$675.00

PAYMENT INFORMATION

NOTE: Items will appear on credit card statement as "Bureau of Land Mgmt CO".

1	AMOUNT:	675.00	POSTMARKED:	N/A
	TYPE:	CREDIT CARD	RECEIVED:	01/10/2020
	NAME:	HARPER, ADAM PO BOX 11481 PRESCOTT AZ 86304-1481 US		
	CARD NO:	XXXXXXXXXXXX7212	AUTH CODE:	608658
	NAME ON CARD:	ADAM N HARPER		

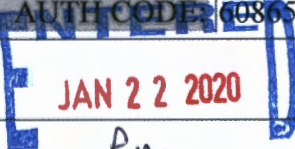
 BY: Rum

| [REDACTED] AT |

[REDACTED] REMARKS [REDACTED]

|

This receipt was generated by the automated BLM Collections and Billing System and is a paper representation of a portion of the official electronic record contained therein.

CORRESPONDENCE

TRANSFERS

MAINTENANCE FEES
WAIVERS
POL/NOI

MISCELLANEOUS

**LOCATION NOTICES
AMENDMENTS
STATUS SHEET
GEO REPORT/MTP**

MINING CLAIM STATUS REPORT

Data Entered: 01/21/2020

MTP Checked By: 01/21/2020
GEO Checked By: 01/21/2020

LEAD SERIAL NUMBER: AMC 458851 thru AMC 458853

NUMBER OF CLAIMS & TYPE:

CHARGES:

LODE _____
3 PLACER _____
ASSOCIATION PLACER _____
MILL SITE _____
TUNNEL SITE _____

Processing Fee @ \$20 = \$ 60
Location Fee @ \$40 = \$ 120
Maintenance Fee @ \$165 = \$ 495
Add'l Maint Fee for Assoc Placer = \$ _____
SUBTOTAL \$ _____

TOTAL ACREAGE: 20 Per Claim
(Placer Only)

Other Fees \$ _____
Other Fees \$ _____

NUMBER OF LOCATORS: 2

TOTAL \$ 675

DOCUMENTS RECEIVED VIA: Over-the-Counter [] Mail [] **TIMELY FILED:** Yes [] No []

LEGAL DESCRIPTION: T 8N R 2W SEC 7
T _____ R _____ SEC _____
T _____ R _____ SEC _____
T _____ R _____ SEC _____
T _____ R _____ SEC _____

BLM [] FOREST SERVICE [] _____ SUBJ TO PL 359: Yes [] No []
WILDERNESS AREA [] _____

SPLIT ESTATE: N/A [] SX [] PX [] OTHER [] _____
SRHA [] Was proper Notice filed if located on SHRA Land? Yes [] No []

RECONVEYED MINERALS ON BLM LAND REQUIRE OPENING ORDER FROM 1944 TO 1993:
Open to Entry On _____ N/A []

COMMENTS/STATUS: VOID [] PARTIALLY VOID [] PVT MINERALS [] WITHDRAWN LANDS []
OTHER [] _____

[] Claimant acknowledges that portions of the following claim(s) site(s) may be void or voidable.

Printed Name of Claimant _____ Signature of Claimant _____

*****FINAL ADJUDICATION*****

DATE 4-1-2020 INITIALS FB



SEE BELOW

LOCATION NOTICE FOR PLACER MINING CLAIM

Amendment BLM Serial # _____

NOTICE IS HEREBY GIVEN that the MOONLIGHT

placer mining claim has been located by

* ADAM HARPER whose current mailing

address is P.O. BOX 11481

PRESCOTT, AZ 86304

RECEIVED
BLM AZ STATE OFFICE
2020 JAN - 8 A 2:52
PHOENIX, ARIZONA
BLM
Date
Stamp

The general course of this claim is WEST TO EAST and it is situated in YAVAPAI

County, Arizona. This claim is 1320 feet in length and 660 feet in width.

20 Total Claim Acreage. This claim runs from the location monument on which this location notice is

posted at the SE corner of the claim approximately 1320 feet in a WEST direction to the

WEST end line and 660 feet in a NORTH direction to the NORTH end line. This claim is

marked by four monuments, one at each corner of the claim.

The location monument on which this notice is posted is situated within Section 7, Township

8 N, Range 2 W, Gila Salt River Base and Meridian, Arizona. This claim encompasses

portions of the following legal subdivision(s) if located by legal subdivision or the following quarter section(s),

section(s), Township(s) and Range(s) S 1/2, SE 1/4, SE 1/4 SEC. 7 T. 8 N R. 2 W

, Gila Salt River Base and Meridian, Arizona.

The locality of this claim with reference to some natural object or permanent monument and additional information

(if any) concerning its locality are as follows: THE SE CORNER OF THE MOONLIGHT

MINING CLAIM IS LOCATED AT THE LAND SURVEY MONUMENT.

(SE CORNER SEC. 7) The above information is shown on the attached map.

DATED AND POSTED on the ground this 28TH day of DECEMBER, 20 19.

LOCATOR(s) AGENT

Print Name(s) ADAM HARPER

Signature(s) [Signature]

[Signature: Quinn Wilson]
Quinn Wilson

Form MCF102
Revised July 2014

AMC458851

RECEIVED
BLM AZ STATE OFFICE
2020 JAN - 8 A 12:52
PHOENIX, ARIZONA
Office of Public Lands
Millsite ()

MINING CLAIM MAP

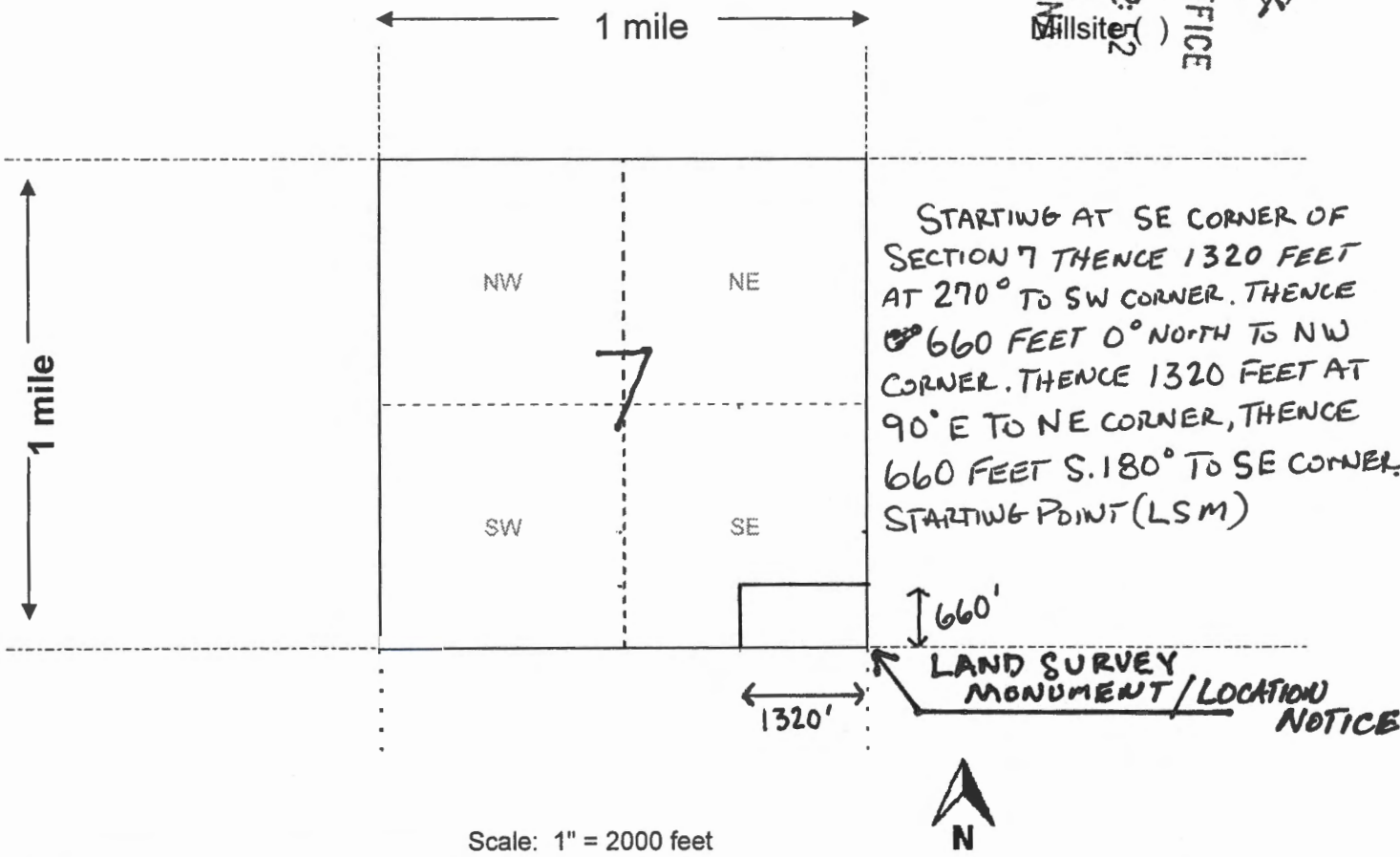

STARTING AT SE CORNER OF SECTION 7 THENCE 1320 FEET AT 270° TO SW CORNER. THENCE 660 FEET 0° NORTH TO NW CORNER. THENCE 1320 FEET AT 90° E TO NE CORNER, THENCE 660 FEET S. 180° TO SE CORNER. STARTING POINT (LSM)

LAND SURVEY MONUMENT / LOCATION NOTICE

Scale: 1" = 2000 feet

1. The above map depicts the MOONLIGHT mining claim, which is located in Section (s) 7, Township 8 N, Range 2 W, Gila and Salt River Base and Meridian, YAVAPAI County, Arizona. Total claim acreage is 20

2. The type of corner and location monuments used are as follows: 2" x 2" WOOD POST 4 FEET TALL AND NATURAL STONE

3. The bearings and distances in degrees and feet between claim corners and to a public land survey monument are as depicted on the map.

4. If the claim is a placer or millsite claim with exterior limits conforming to legal subdivisions of the public survey, provide a legal description of the claim S 1/2, SE 1/4, SE 1/4, SECTION 7

Form MCF100a
Revised July 2014

AMC458851



SEE BELOW

LOCATION NOTICE FOR PLACER MINING CLAIM

Amendment BLM Serial # _____

NOTICE IS HEREBY GIVEN that the STARLIGHT

_____ placer mining claim has been located by

* ADAM HARPER whose current mailing

address is P.O. BOX 11481

PRESCOTT, AZ 86304

RECEIVED
BLM AZ STATE OFFICE
2020 JAN - 8 A 12:52
PHOENIX, ARIZONA
BLM
Date
Stamp

The general course of this claim is WEST TO EAST and it is situated in YAVAPAI
County, Arizona. This claim is 1320 feet in length and 660 feet in width.

20 Total Claim Acreage. This claim runs from the location monument on which this location notice is posted at the SE corner of the claim approximately 1320 feet in a WEST direction to the WEST end line and 660 feet in a NORTH direction to the NORTH end line. This claim is marked by four monuments, one at each corner of the claim.

The location monument on which this notice is posted is situated within Section 7, Township 8 N, Range 2 W, Gila Salt River Base and Meridian, Arizona. This claim encompasses portions of the following legal subdivision(s) if located by legal subdivision or the following quarter section(s), section(s), Township(s) and Range(s) NW 1/4, SW 1/4, SE 1/4 SEC 7 T8N R. 2 W
NE 1/4, SE 1/4, SW 1/4 SEC. 7 T. 8N R. 2W, Gila Salt River Base and Meridian, Arizona.

The locality of this claim with reference to some natural object or permanent monument and additional information (if any) concerning its locality are as follows: THE SOUTH EAST CORNER OF THE STARLIGHT MINING CLAIM IS LOCATED 2000 FEET IN A WEST 288 DEGREE HEADING FROM THE (LSM) SE CORNER SECTION 7. The above information is shown on the attached map.

DATED AND POSTED on the ground this 28TH day of DECEMBER, 20 19.

LOCATOR(s) AGENT

Print Name(s) ADAM HARPER

Quinn Wilson

Signature(s) [Signature]

Quinn Wilson

Form MCF102
Revised July 2014

AMC458852

RECEIVED
BLM AZ STATE OFFICE
PHOENIX, ARIZONA
Code 52 Placer
Millsite ()

MINING CLAIM MAP

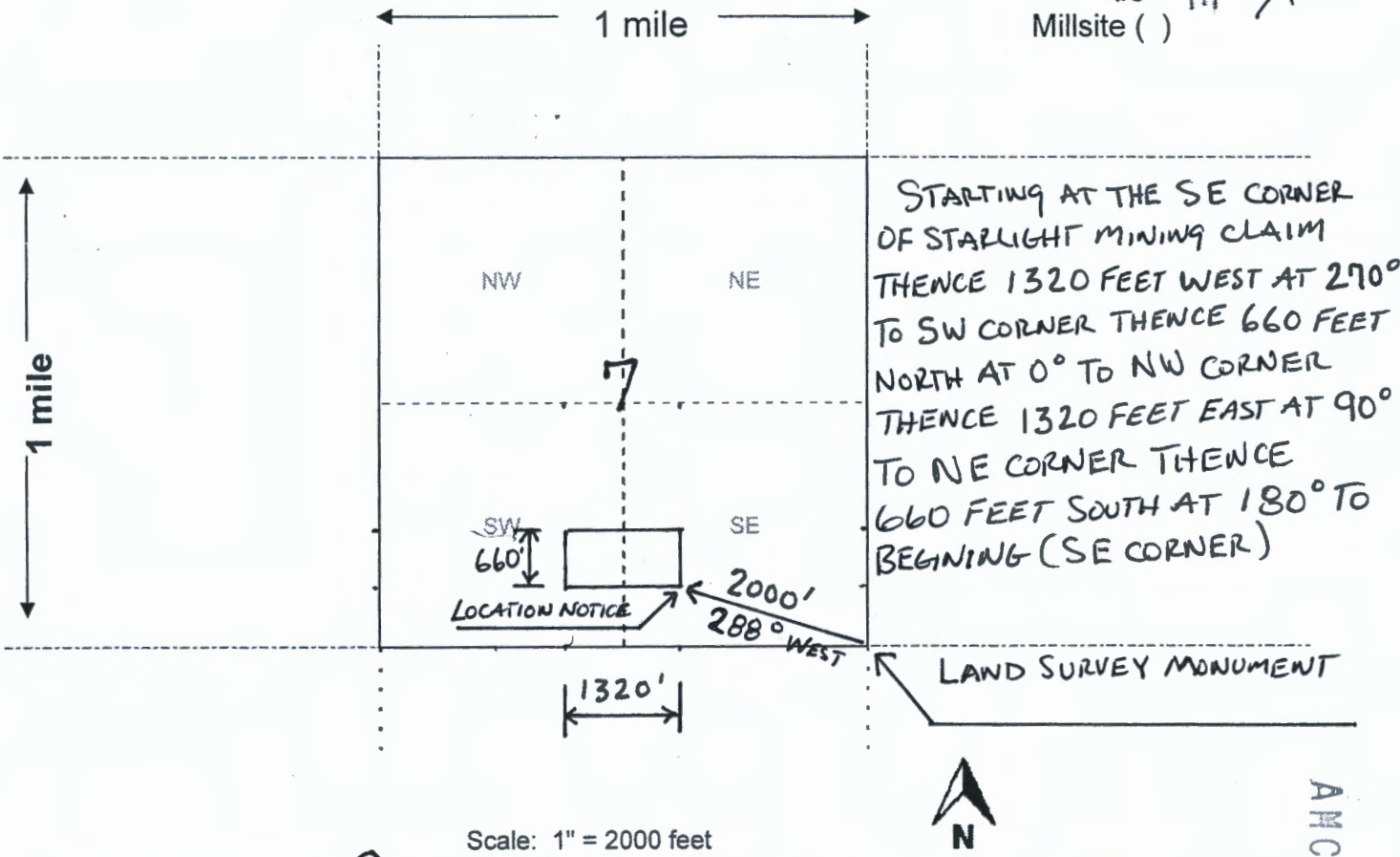

Scale: 1" = 2000 feet

1. The above map depicts the STARLIGHT mining claim, which is located in Section (s) 7, Township 8 NORTH, Range 2 WEST, Gila and Salt River Base and Meridian, YAVAPAI County, Arizona. Total claim acreage is 20

2. The type of corner and location monuments used are as follows: 2" x 2" WOOD POSTS 4 FEET TALL AND NATURAL STONE

3. The bearings and distances in degrees and feet between claim corners and to a public land survey monument are as depicted on the map.

4. If the claim is a placer or millsite claim with exterior limits conforming to legal subdivisions of the public survey, provide a legal description of the claim NW 1/4, SW 1/4, SE 1/4 SEC. 7 T. 8N R. 2W NE 1/4, SE 1/4, SW 1/4 SEC. 7 T. 8N R. 2W

AMC45885



SEE BELOW

LOCATION NOTICE FOR PLACER MINING CLAIM

Amendment BLM Serial # _____

NOTICE IS HEREBY GIVEN that the OCTOBER

_____ placer mining claim has been located by

* ADAM HARPER whose current mailing

address is P.O. Box 11481

PRESCOTT, AZ 86304

RECEIVED
BLM AZ STATE OFFICE
2020 JAN - 8 A 12:52
PHOENIX, ARIZONA
BLM
Date
Stamp

The general course of this claim is NORTH TO SOUTH and it is situated in YAVAPAI

County, Arizona. This claim is 1320 feet in length and 660 feet in width.

20 Total Claim Acreage. This claim runs from the location monument on which this location notice is

posted at the SE corner of the claim approximately 1320 feet in a NORTH direction to the

NORTH end line and 660 feet in a WEST direction to the WEST end line. This claim is

marked by four monuments, one at each corner of the claim.

The location monument on which this notice is posted is situated within Section 7, Township

8 N, Range 2 W, Gila Salt River Base and Meridian, Arizona. This claim encompasses

portions of the following legal subdivision(s) if located by legal subdivision or the following quarter section(s),

section(s), Township(s) and Range(s) SE 1/4, SW 1/4, SE 1/4 SEC. 7 T. 8 N R. 2 W

NE 1/4, SW 1/4, SE 1/4 SEC. 7 T. 8 N R. 2 W, Gila Salt River Base and Meridian, Arizona.

The locality of this claim with reference to some natural object or permanent monument and additional information

(if any) concerning its locality are as follows: SW CORNER OF OCTOBER MINING CLAIM

IS LOCATED 1320 FEET WEST AT 270° FROM THE LAND SURVEY MONUMENT.

AT THE SE CORNER OF SEC. 7 The above information is shown on the attached map.

DATED AND POSTED on the ground this 28TH day of DECEMBER, 2019.

LOCATOR(s) AGENT

Print Name(s) Adam Harper

Quinn Wilson

Signature(s) [Signature]

Quinn Wilson

Form MCF102
Revised July 2014

AMC458853

RECEIVED
BLM AZ STATE OFFICE
PHOENIX, ARIZONA
2020 JAN - 8 A 12:52
Placer
Millsite ()

MINING CLAIM MAP

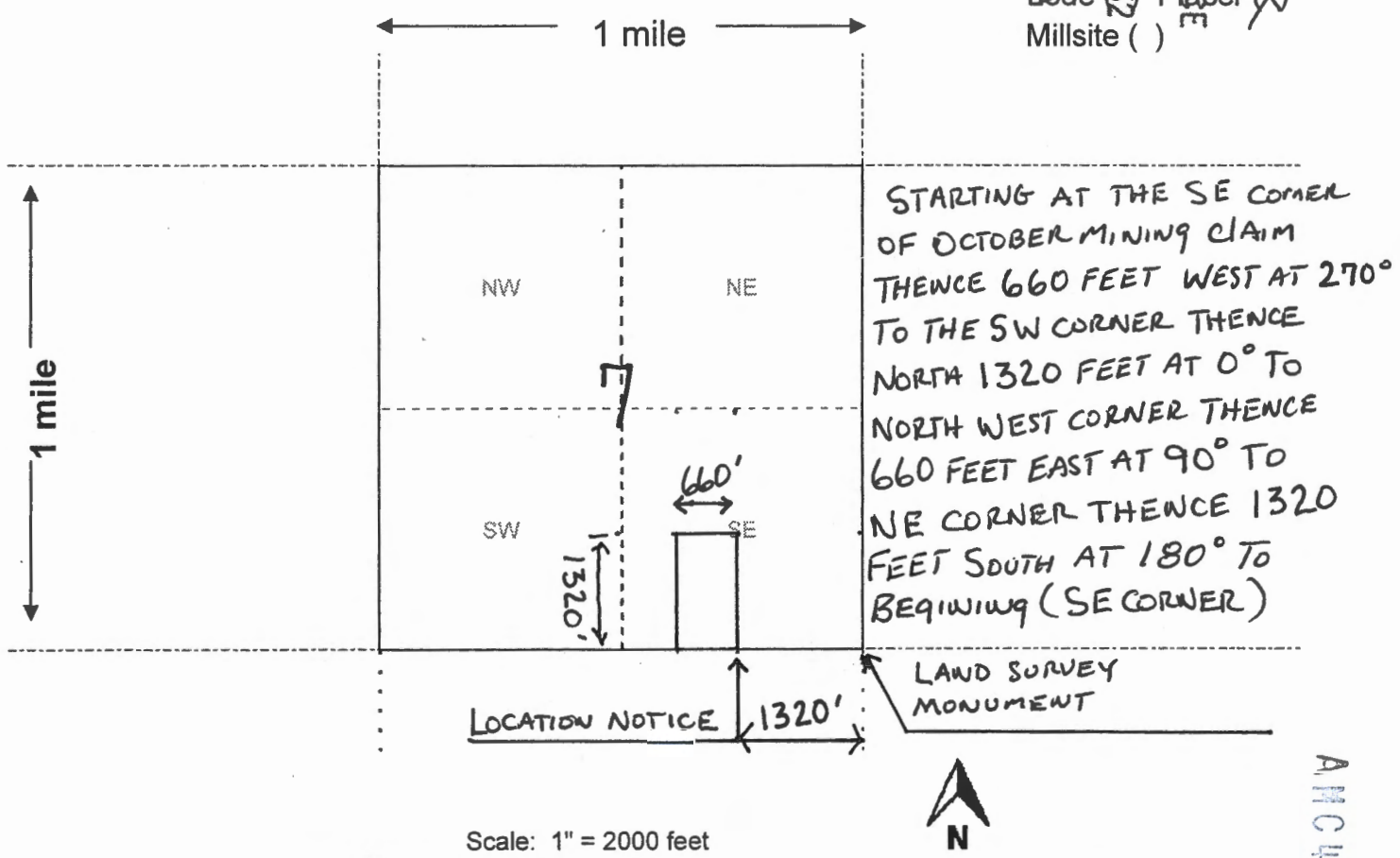

STARTING AT THE SE CORNER OF OCTOBER MINING CLAIM THENCE 660 FEET WEST AT 270° TO THE SW CORNER THENCE NORTH 1320 FEET AT 0° TO NORTH WEST CORNER THENCE 660 FEET EAST AT 90° TO NE CORNER THENCE 1320 FEET SOUTH AT 180° TO BEGWINING (SE CORNER)

Scale: 1" = 2000 feet

1. The above map depicts the OCTOBER mining claim, which is located in Section (s) 7, Township 8 N, Range 2 W, Gila and Salt River Base and Meridian, YAVAPAI County, Arizona. Total claim acreage is 20

2. The type of corner and location monuments used are as follows: 2" x 2" WOOD POST 4 FEET DIA. AND NATURAL STONE

3. The bearings and distances in degrees and feet between claim corners and to a public land survey monument are as depicted on the map.

4. If the claim is a placer or millsite claim with exterior limits conforming to legal subdivisions of the public survey, provide a legal description of the claim SE 1/4, SW 1/4, SE 1/4 SEC. 7 T. 8N R. 2W NE 1/4, SW 1/4, SE 1/4 SECTION 7 T. 8N R. 2W

AMC458853

Date and Time Run:
1/21/2020 2:44:36 PM

DEPARTMENT OF THE INTERIOR
BUREAU OF LAND MANAGEMENT
Case Recordation

Geographic Report with Land

Disposition is equal to **AUTHORIZED , CANCELLED , EXPIRED , PENDING , REJECTED , RELINQUISHED ,
WITHDRAWN**
and Meridian Township Range Section is equal to **14 0080N 0020W 007**
and Admin State is equal to **AZ**

NO WARRANTY IS MADE BY BLM
FOR USE OF THE DATA FOR
PURPOSES NOT INTENDED BY BLM

DEPARTMENT OF THE INTERIOR
BUREAU OF LAND MANAGEMENT
Case Recordation
Geographic Report with Land

Admin State: AZ
Geo State: AZ

Serial Number	Total Case Acres:	Case type	Case Disp	Mer	Twp	Rng	Sec	Sur Type	Sur Nr	Suf	Subdivision	Act Pend
AZA 031312	1.000	380913	EXPIRED	14	0080N	0020W	007	ALIQ			NENW;	
AZA 031568	1.000	293200	EXPIRED					FF			PORTION OF;	
AZA 031773	1.000	380913	EXPIRED					ALIQ			NENW,NWNE;	Y
	1.000											
AZA 031773O	5.000	371511	AUTHORIZED					FF			NW;	
AZA 032519	1.000	293200	EXPIRED					FF			PORTION OF;	
AZA 033796	4.000	281001	AUTHORIZED					ALIQ			E2NW,NESW;	
	4.000							LOTS			1,3,4;	
AZA 035151	1.000	293200	PENDING					FF			PORTION OF;	

